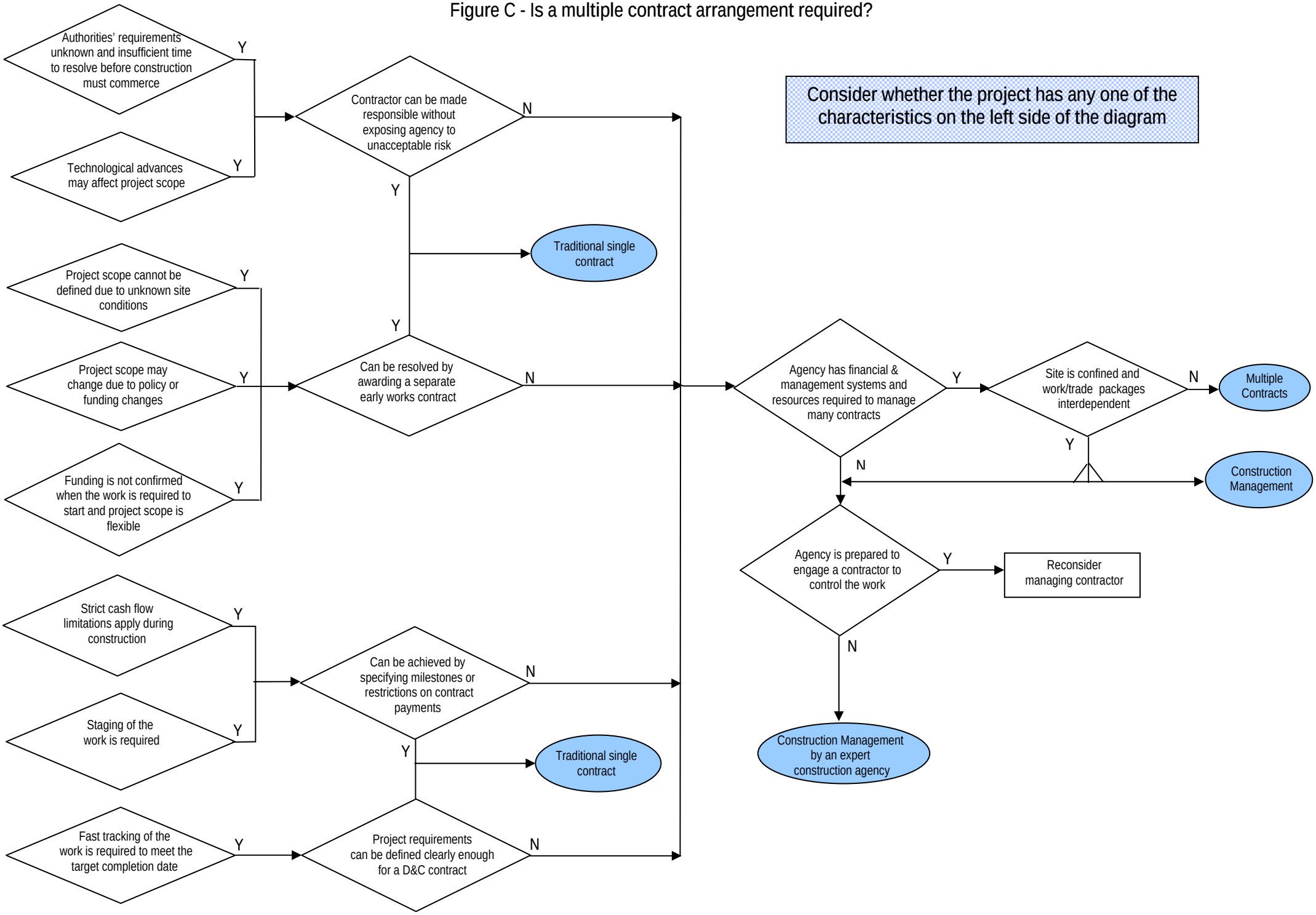Figure C - Is a multiple contract arrangement required?