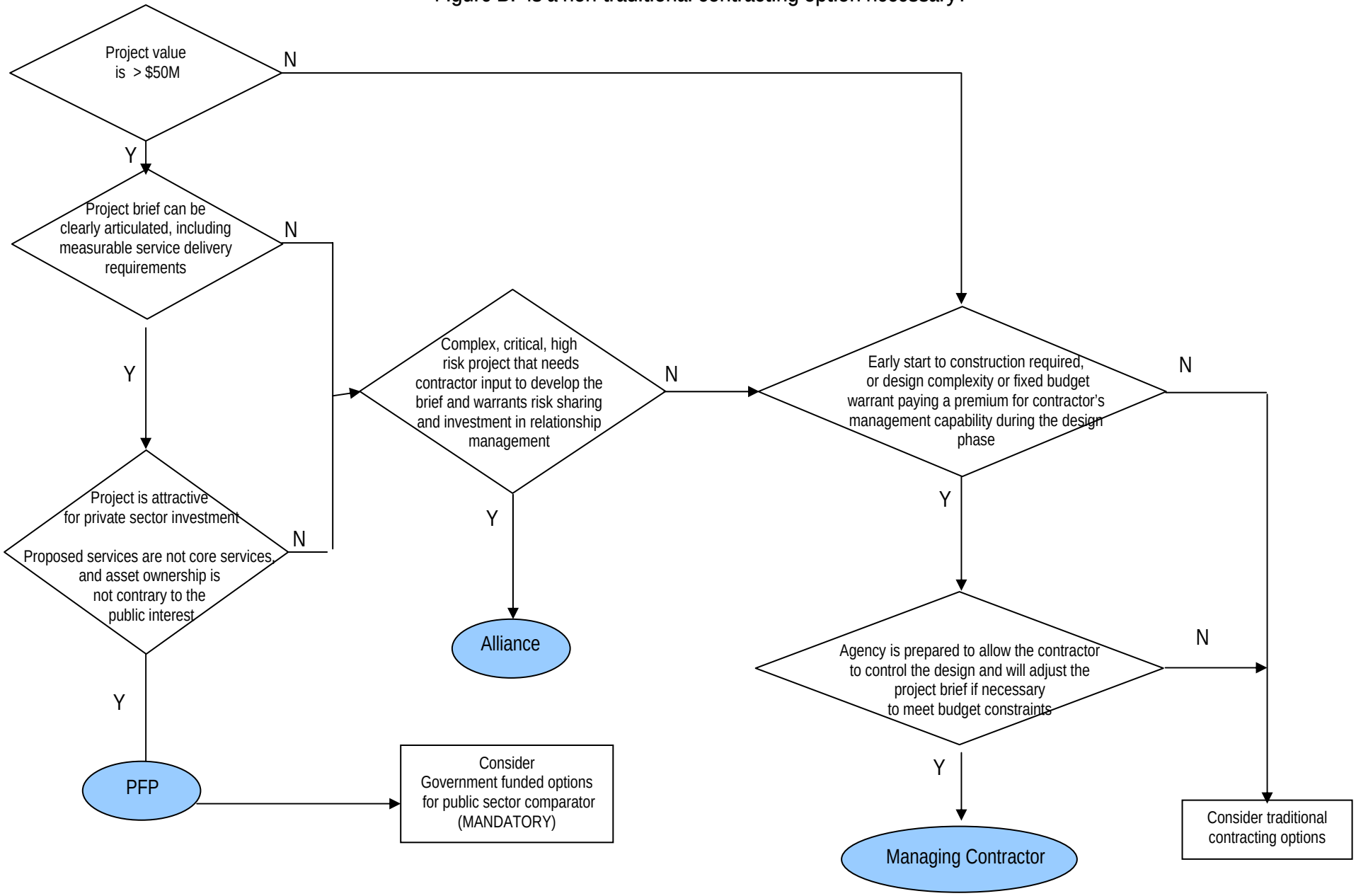Figure B: Is a non-traditional contracting option necessary?